

Patient report

Bio-Rad DATE: 03/07/2020
D-10 TIME: 07:02 PM
S/N: #DC2K755917 Software version: 4.30-2
Sample ID: 10675390
Injection date 03/07/2020 06:59 PM
Injection #: 36 Method: HbA1c
Rack #: --- Rack position: 8

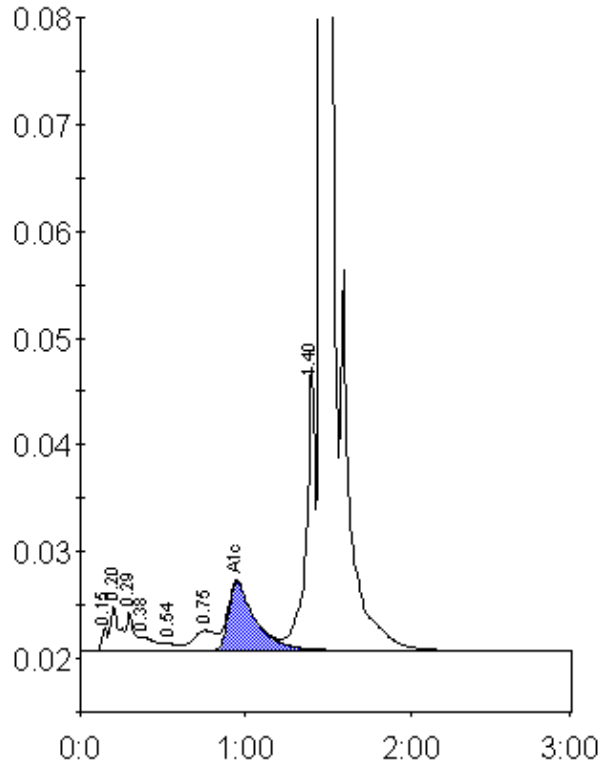

Peak table - ID: 10675390

Peak	R.time	Height	Area	Area %
Unknown	0.15	2068	4613	0.2
A1a	0.20	4201	15654	0.8
A1b	0.29	3655	11762	0.6
Unknown	0.38	1307	8585	0.4
F	0.54	655	3277	0.2
LA1c/CHb-1	0.75	1891	18708	1.0
A1c	0.95	6395	72098	5.3
P3	1.40	26590	98973	5.2
A0	1.46	550044	1684100	87.8
Total Area:		1917771		

Concentration:	%
A1c	5.3